THE COMIC WITH COOL ALTITUDE!

UK's OFFICIAL SEGA COMIC

STARRING SONIC THE HEDGEHOG™

SONIC THE COMIC

100% RECYCLED PAPER

FOUND IN SPACE!

IS AMY FLYING TO HER DOOM OR CAN SONIC SAVE HER SKIN?

WIN

ACTION MAN NET TRAPPERS & MISSION SYSTEMS

And

- READERS ASTRAL ART!
- GREAT GALACTIC PIN-UP!

Fortnightly ▸ No 162 ▸ £1
11 to 24 Aug 1999

SCE Archive

SONIC HAS LOST THE SPACE RACE TO HIS RIVAL, TURBO! NOW, THE PEOPLE THAT SONIC HAD BEEN FORCED TO RUN FOR, ARE UNDER ATTACK FROM THE WINNER'S SPACECRAFT!

IT IS CUSTOMARY FOR THE LOSER'S SPACESHIP TO BE DESTROYED!

THERE'S ONE MAJOR PROBLEM WITH THAT! AMY IS ON BOARD!

AMY! ARE YOU RECEIVING ME? YOU'RE IN DANGER! GET OUT OF THERE!

Time Zone

Space Race

SCRIPT: LEW STRINGER
ART: RICHARD ELSON
LETTERING: ELLIE DE'VILLE

Part 2

WISH WE COULD! TROUBLE IS, THE PILOT'S OUT COLD AND THEIR USELESS COMMANDER DOESN'T KNOW HOW TO FLY THIS THING!

COVER ARTISTS: Richard Elson/John M Burns **EDITOR:** Deborah Tate **DESIGNER:** Chris Bond **MANAGING EDITOR:** Steve MacManus **PRODUCTION:** Sarah Colley **MARKETING MANAGER:** Douglas Pollock **PROMOTIONS:** Michelle French/Jane Ballard **PUBLISHER:** Rob McMenemy **MANAGING DIRECTOR:** Julie Goldsmith. Published every other Wednesday by Egmont Fleetway Ltd., 25/31 Tavistock Place, London, WC1H 9SU. Originatlion by Pre-Press Services Ltd., Leeds.
Printed on recycled paper by Goodhead Print Group, Bicester. Sonic The Comic must not be sold for more than the price shown on the cover.
Copyright © Sega Enterprises Ltd. Licensed by Copyright Promotions Ltd. Reproduction without permission strictly prohibited.
Distribution/Trade: Seymour, 86 Newman St., London, W1P 3LD. Customer Services tel: 0171 396 8000.
Subscriptions: Egmont Fleetway, PO Box 406, Woking, Surrey, GU21 1LB. Tel: 01795 414 911. **Back issues (From 120 only):** Dept BIM, 25-31 Tavistock Place, London, WC1H 9SU. Tel: (Mon to Thurs, 10am to 12pm, and 2pm to 4pm) 0171 344 6444. ISSN 0969 3041

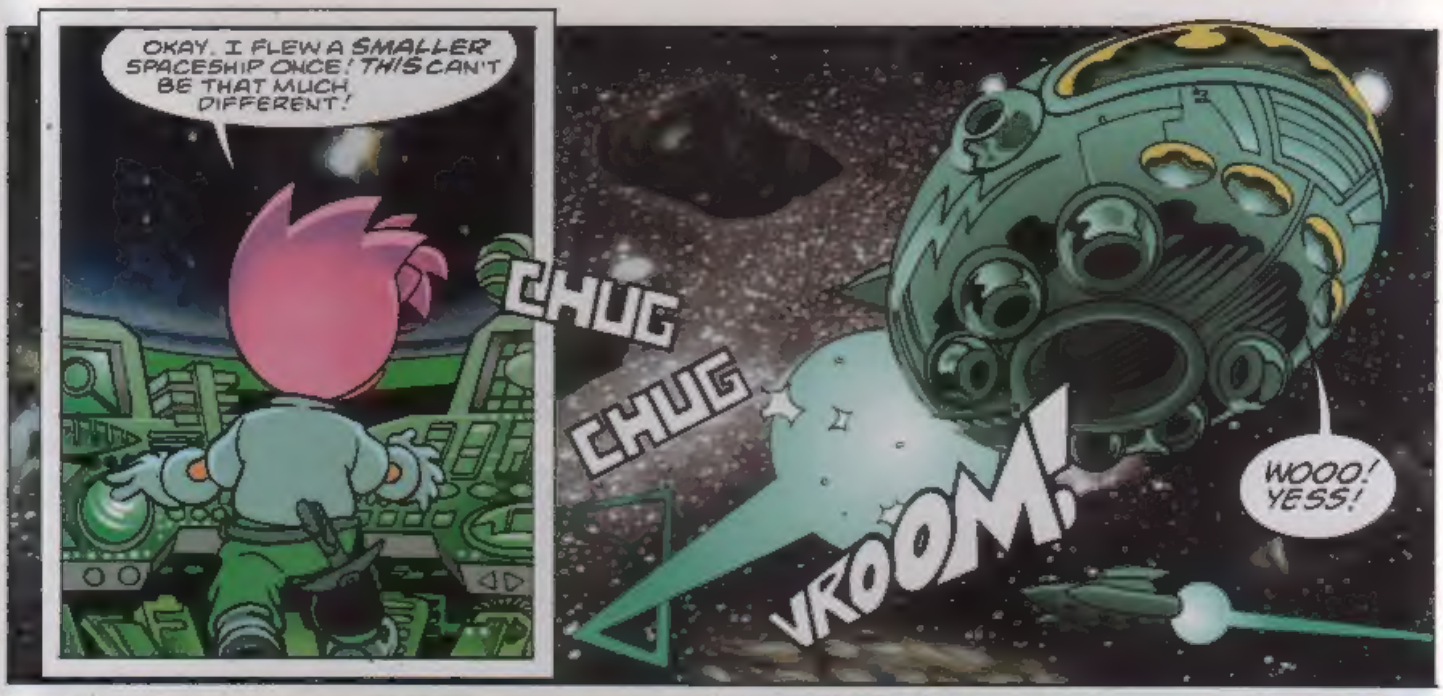
OKAY. I FLEW A SMALLER SPACESHIP ONCE! THIS CAN'T BE THAT MUCH DIFFERENT!
CHUG
CHUG
VROOM!
WOOO! YESS!

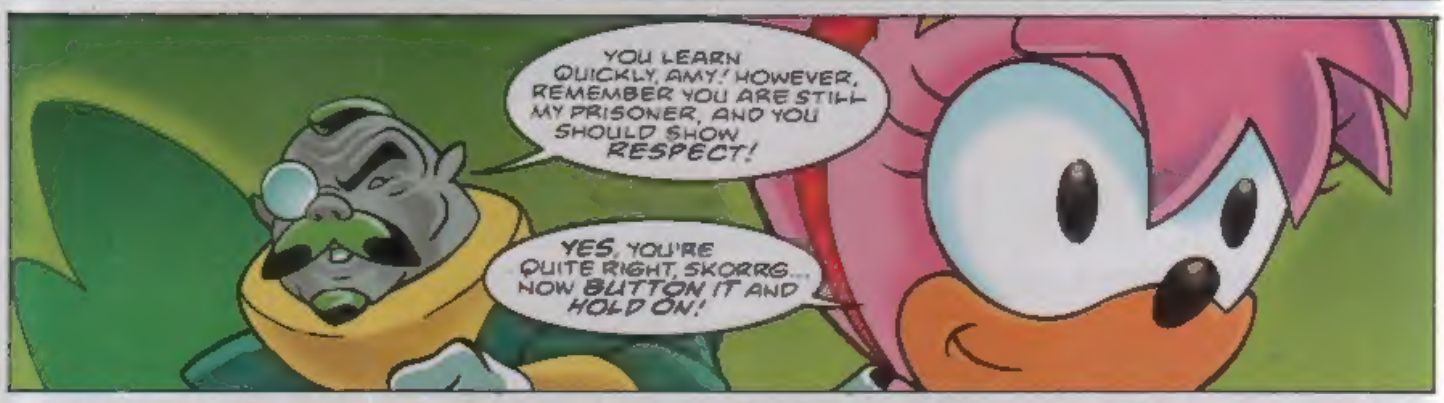
YOU LEARN QUICKLY, AMY! HOWEVER, REMEMBER YOU ARE STILL MY PRISONER, AND YOU SHOULD SHOW RESPECT!
YES, YOU'RE QUITE RIGHT, SKORRG... NOW BUTTON IT AND HOLD ON!

FROOM!
ON BOARD THE ENEMY SHIP ARE THE ALIENS KNOWN AS VARGZ!
INCREDIBLE! TRADITION RULES THAT THE LOSERS OF THE RACE SHOULD ACCEPT TOTAL DESTRUCTION, YET THEY'RE ACTUALLY TRYING TO FLY AWAY!
OPEN FIRE!

FZUM!
FZUM!
FZUM!

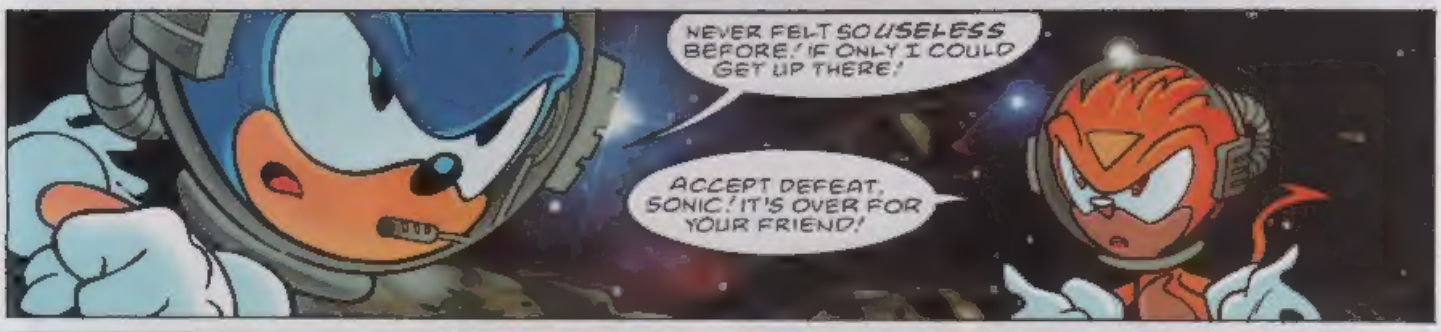
NEVER FELT SO USELESS BEFORE! IF ONLY I COULD GET UP THERE!
ACCEPT DEFEAT, SONIC! IT'S OVER FOR YOUR FRIEND!

LISTEN, TURBO! I MAY HAVE LOST THIS RACE, BUT I'VE NOT LOST THE FIGHT! I'LL FIND A WAY! I ALWAYS DO!
KOOM!

WE'RE HIT!
I HAD NOTICED!

HA! MY PILOT HAS RECOVERED! LET HIM TAKE OVER NOW!
IT MAKES NO DIFFERENCE, SKORRG! THE CONTROLS ARE DEAD!

THEIR SHIP IS DISABLED! SHALL I FIRE THE FINISHING SHOT?
IN A MOMENT! LET US BEAM ABOARD OUR CHAMPION, SO HE MAY JOIN THE VICTORY CELEBRATION!

MY MASTER IS TRANSPORTING ME BACK TO HIS SHIP! IT'S OVER, SONIC! GOODBYE...
NO WAY!

STAY BACK OR YOU'LL BE TRANSPORTED WITH ME!
GOT IT IN ONE, GENIUS!

WHAT'S THE HEDGEHOG DOING HERE?
JUST STOPPED BY FOR TEA AND BISCUITS, CREEP!

STOP HI— UFFF!
FAT CHANCE!
ZIP!

URRK!
WHAP!
NOT BAD FOR SOMEONE WHO LOST THE SPACE RACE, HUH?

OVER-CONFIDENCE WILL BE THE DEATH OF YOU!
KRAK!
AAGHH!

SAY GOODNIGHT, SONIC!
uhhh... ON YOUR BIKE!

MAYBE IT'S TIME I STOOD UP TO YOU PEOPLE TOO!
YOU DARE RESIST YOUR MASTERS!

THWAP!
THANKS, TURBO! THAT'S ALL THE BREATHER I NEEDED!

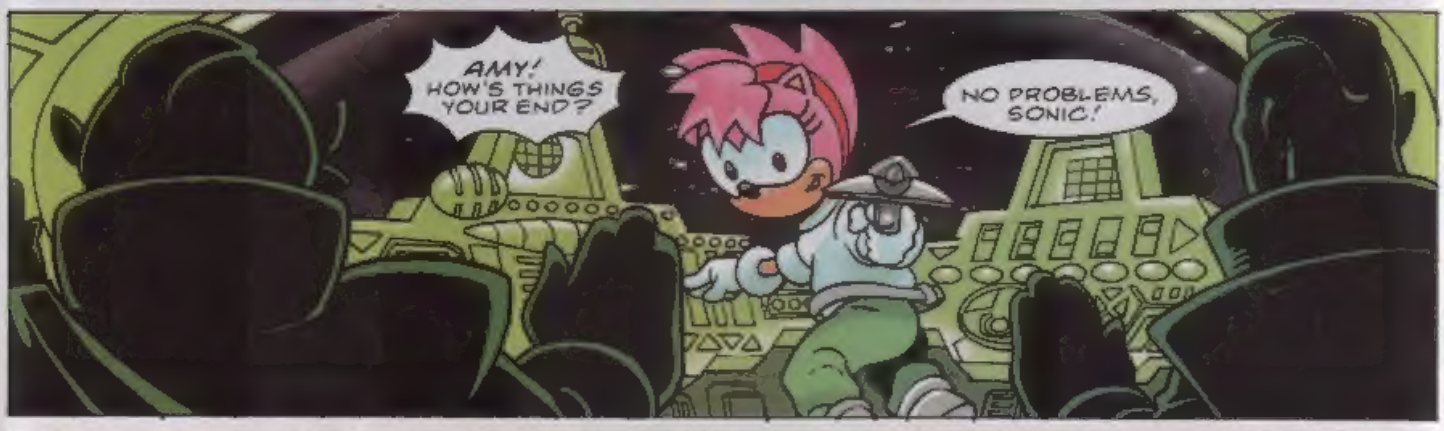
AMY! HOW'S THINGS YOUR END?
NO PROBLEMS, SONIC!

YOU HAVE RUINED THE SPACE RACE TRADITION!
TOUGH! NOW, JUST TAKE US TO WHERE YOU FOUND US, AND WE'LL LEAVE YOU WELL ALONE IN FUTURE!

YOW YOW
AFTER SONIC AND AMY HAVE BEEN RETURNED TO SHANAZAR...

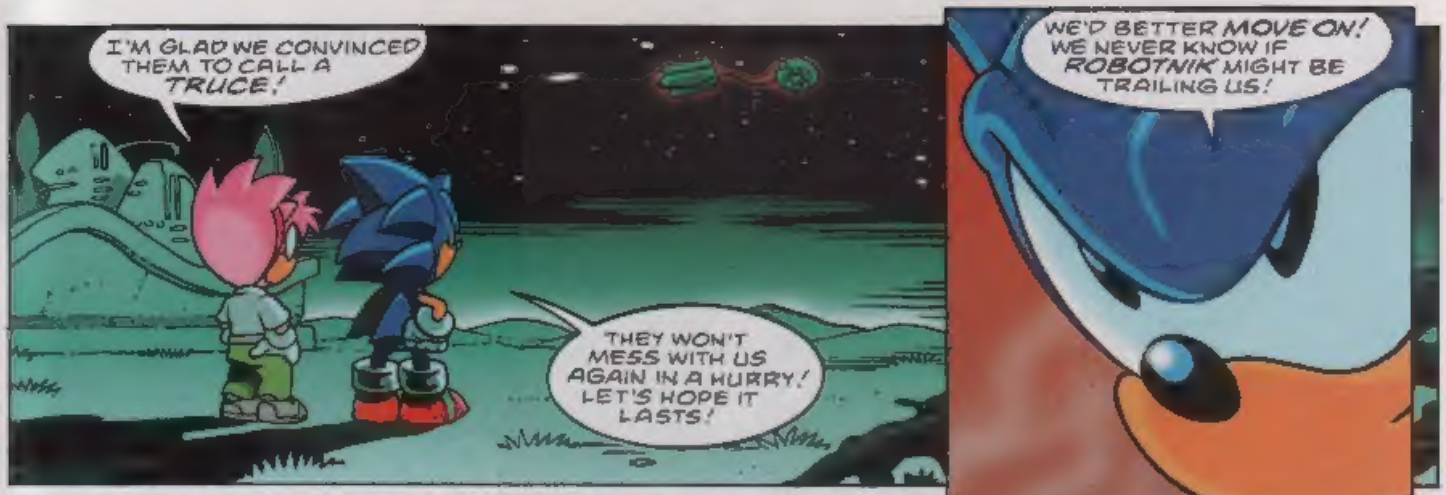
I'M GLAD WE CONVINCED THEM TO CALL A TRUCE!
THEY WON'T MESS WITH US AGAIN IN A HURRY! LET'S HOPE IT LASTS!

WE'D BETTER MOVE ON! WE NEVER KNOW IF ROBOTNIK MIGHT BE TRAILING US!

SPEAKING OF WHICH, ZONES AWAY...
HMM... REPORTS ARE COMING IN OF SONIC AND AMY BEING SIGHTED IN SEVERAL ZONES. SHOULD I PASS THIS INFO ON TO QUEEN CUPACIOUS?
NO, GRIMER, I'LL DEAL WITH IT!

KEEP MONITORING SONIC'S PROGRESS!
AH, I KNOW THAT GLINT IN YOUR EYE! YOU'RE PLANNING SOMETHING AREN'T YOU, SIR?

YOU COULD SAY I HAVE A SURPRISE IN STORE FOR OUR LITTLE BLUE FRIEND!
THE END...FOR NOW!

graphic ZONE

Send your artwork to:
Graphic Zone, Sonic The Comic,
PO Box 2132B,
London, WC1H 9UY.

KEEP ON THE WATCH FOR THAT ALL IMPORTANT POST DELIVERY, AS EACH ARTIST-HUME WHO GETS THEIR WORK PRINTED IN SONIC THE COMIC (*STC*) WILL RECEIVE AN OFFICIAL SONIC THE HEDGEHOG DIGITAL WATCH.

COSMIC PICS!

Kirsty Swan, Wellington, Somerset, MD owner, Sonic Digital Watch Winner.

Moonwalking with Tails, Knuckles & Sonic!

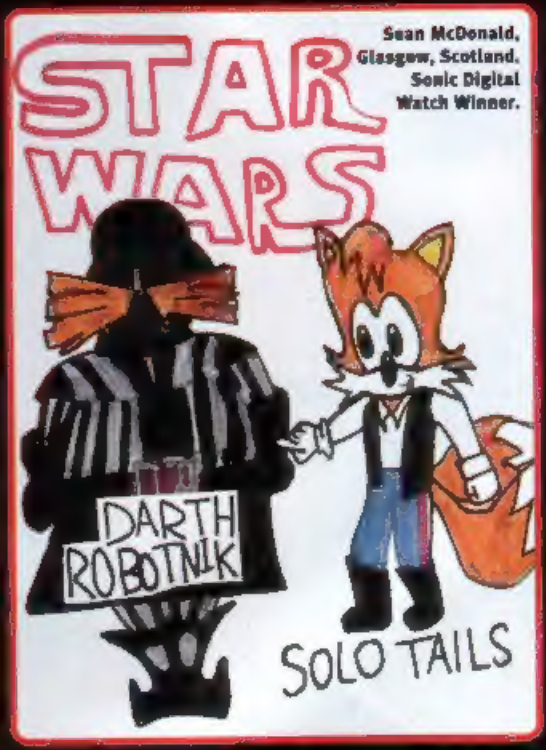

Sean McDonald, Glasgow, Scotland, Sonic Digital Watch Winner.

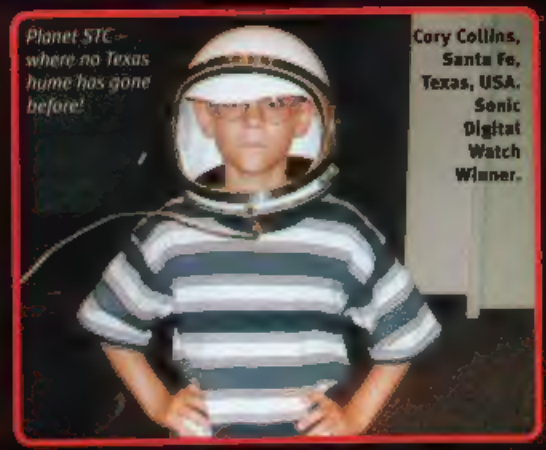

Planet STC – where no Texas hume has gone before!

Cory Collins, Santa Fe, Texas, USA, Sonic Digital Watch Winner.

Douglas Roe,
Inverkeilor, Angus, Scotland.
Sonic Digital Watch Winner.

James McLaughlin,
Langshot, Horley, Surrey.
Sonic Digital Watch Winner.

SONIC WARS

Anon,
Please send in name & address details.
Sonic Digital Watch Winner.

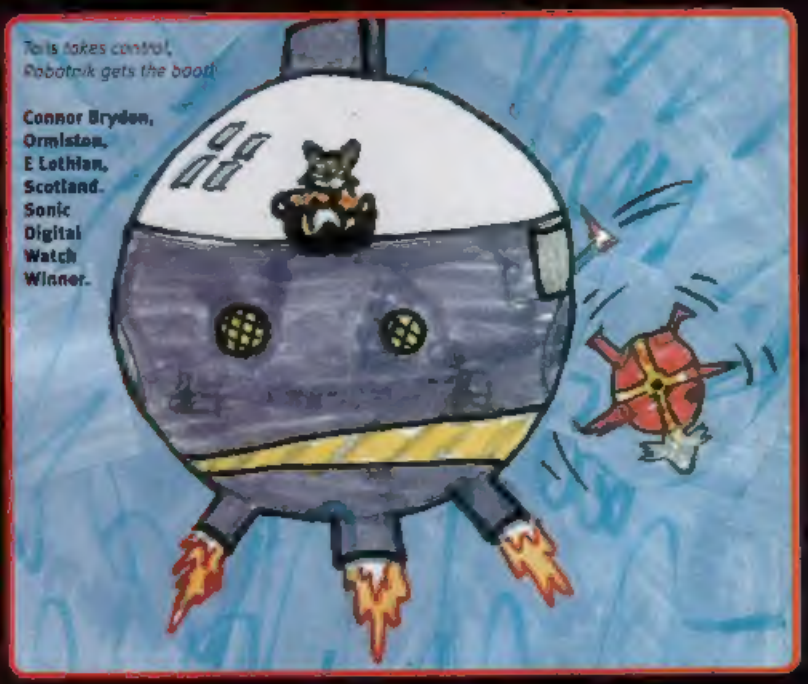

Tails takes control, Robotnik gets the boot!

Connor Bryden,
Ormiston,
E Lothian,
Scotland.
Sonic Digital Watch Winner.

Sonic Quartz Analogue Watches (see right), are available for just £9.99 each from the Intercity Watch Company Ltd.

Send cheque/postal order, made payable to the Intercity Watch Company Ltd to...

SONIC THE COMIC WATCH OFFER, INTERCITY WATCH COMPANY LTD., CARVEL BUILDING,
1 JOHN KEMPE WAY,
CAMP HILL MIDDLEWAY,
BIRMINGHAM, B12 0HU.

Telephone no: 0121 753 0880.

LIMITED STOCK ONLY!

NEXT ISSUE

PUNCTURE THIS!

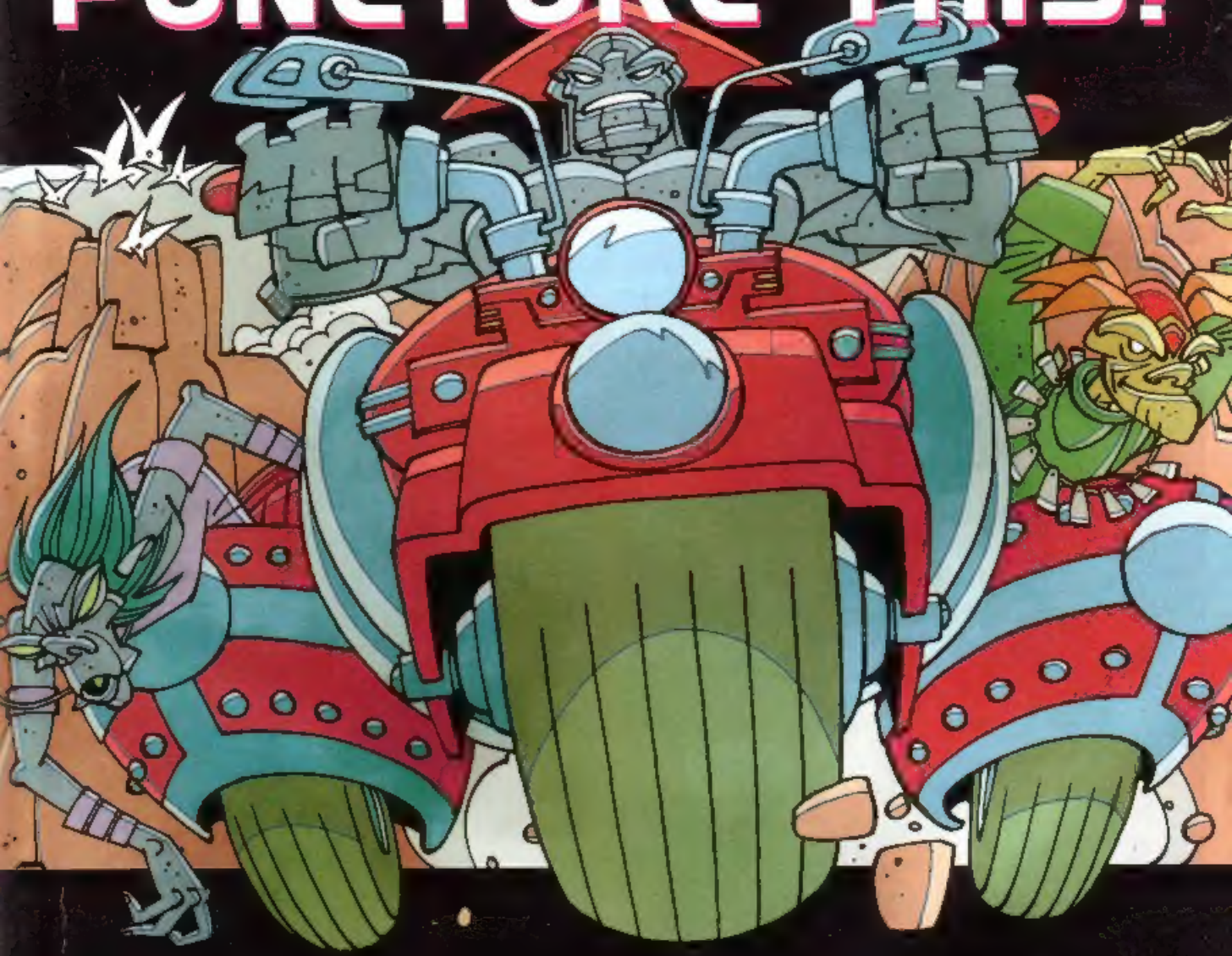

NEW SONIC STORY

THE WILD BUNCH ROAR INTO TOWN AND THEY'RE GUNNING FOR SONIC!

· NEW HAIR-RAISING SONIC & MEDUSA PIN-UP ·

· BANK HOLIDAY HEDGEHOG READERS ART ·

STC 163 - ON SALE WEDNESDAY, 25 AUGUST 1999